

PLAN SHOWING THE PROPOSED RESIDENTIAL FLATS AT PLOT NO. 2937, AL-23/214, 14th MAIN ROAD, ANNA NAGAR, CHENNAI-60. SURVEY NO: 114/part, 118/part, and 119 part OF NADUVAKKARAI VILLAGE.

| SCHEDULE OF JOINERY | | | |
|---------------------|-------------|---------------|---------------|
| NAME | DESCRIPTION | SIZE IN FT/IN | SIZE IN METER |
| M.D | MAIN DOOR | 3'3" x 7'0" | 1.00 x 2.13 |
| D | DOOR | 3'0" x 7'0" | 0.91 x 2.13 |
| D1 | DOOR | 2'6" x 7'0" | 0.76 x 2.13 |
| W | WINDOW | 5'0" x 4'6" | 1.52 x 1.37 |
| W1 | WINDOW | 4'6" x 4'6" | 1.37 x 1.37 |
| W2 | WINDOW | 3'6" x 4'6" | 0.76 x 1.37 |
| W3 | WINDOW | 2'0" x 4'6" | 0.61 x 1.37 |
| KW | WINDOW | 4'0" x 3'6" | 1.22 x 1.06 |
| V | VENTILATOR | 2'6" x 1'6" | 0.76 x 0.46 |
| F.D | FRENCH DOOR | 3'6" x 6'6" | 1.07 x 1.98 |

| AREA DETAILS | | |
|------------------------|---------|--------|
| | SQFT. | SQMT. |
| PLOT AREA | 5400.00 | 501.66 |
| GROUND FLOOR | 1911.00 | 177.53 |
| FIRST FLOOR AREA | 2051.50 | 190.58 |
| SECOND FLOOR AREA | 2051.50 | 190.58 |
| THIRD FLOOR AREA | 2051.50 | 190.58 |
| TOTAL CONSTRUCTED AREA | 5065.50 | 749.27 |
| F.S.I | 1.494 | |
| PLOT COVERAGE | 38% | |

SCALE :- 1"=8'0" (1:100)
ALL DIMENSIONS ARE FEET & METERS.

SHEET NO:2
COLOUR INDEX:
PROPOSED
ROAD
BOUNDARY

OWNER

LICENCED SURVEYOR:

A. MOHAMMED MURZOOK, B.A.
REGD. ARCHITECT
CLASS I LICENCED SURVEYOR No 110
SAFOORA BUILDING
6,522, POONAMALLEE HIGH ROAD, LANE
CHENNAI-600 084, ☎ 28614618

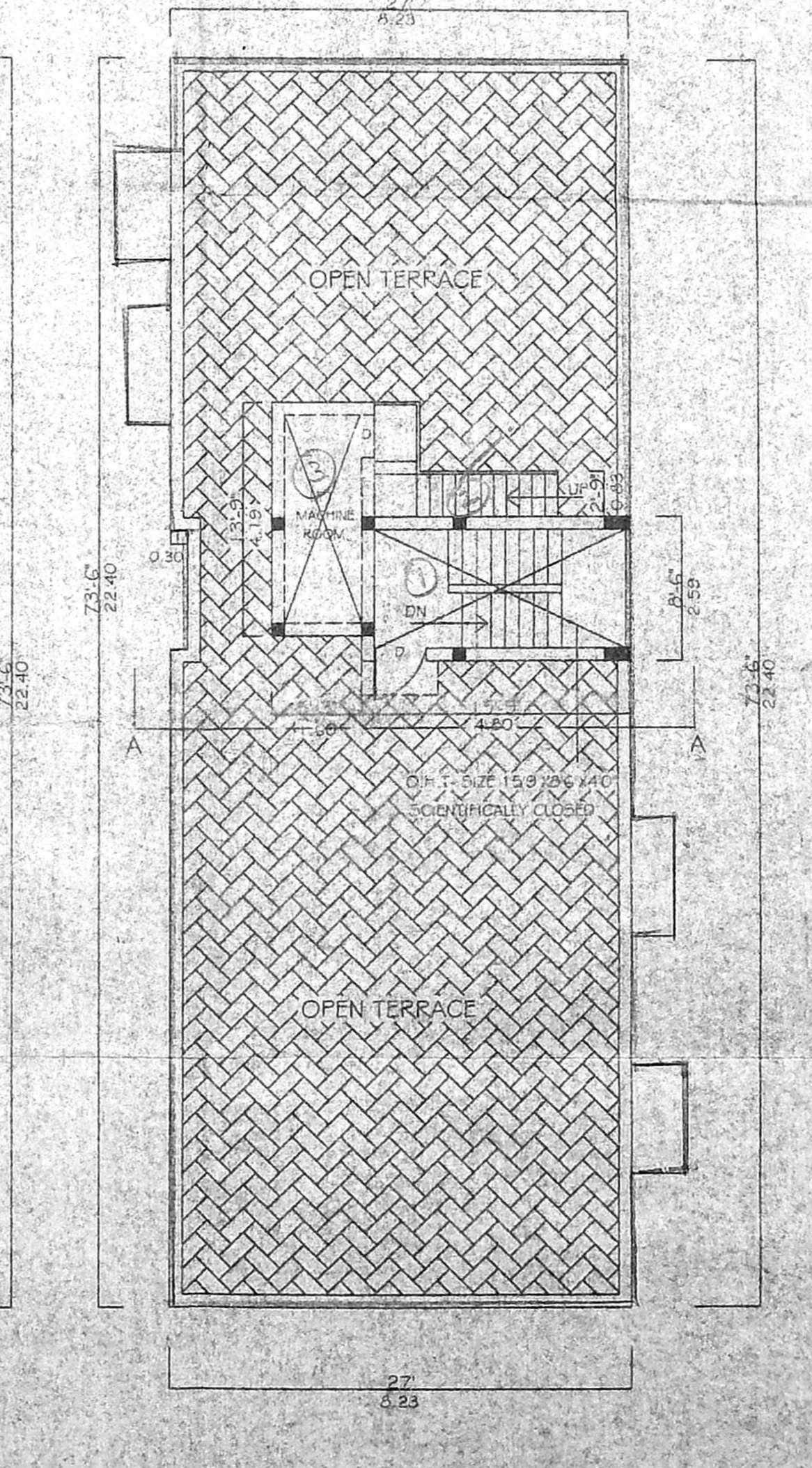
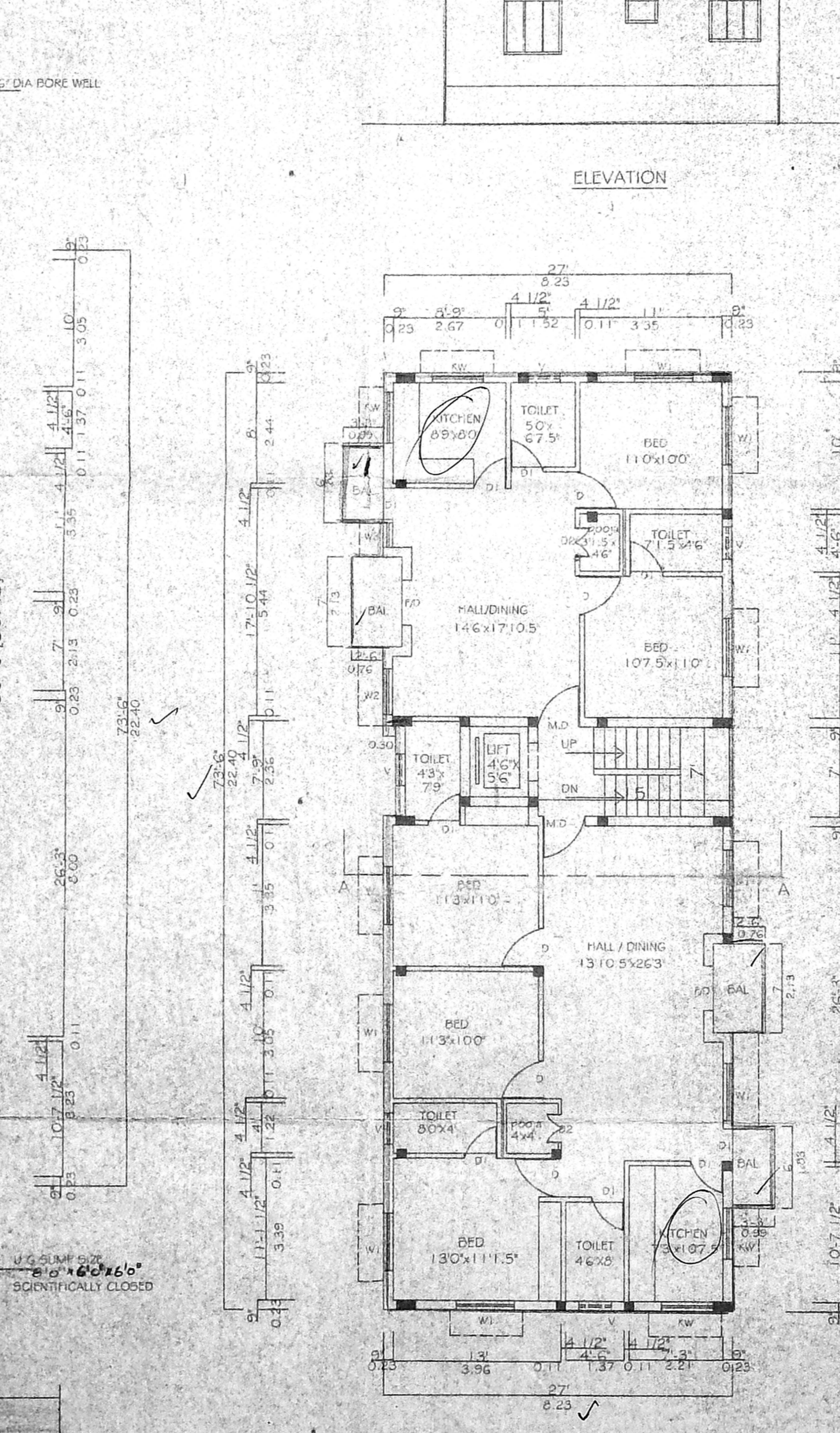
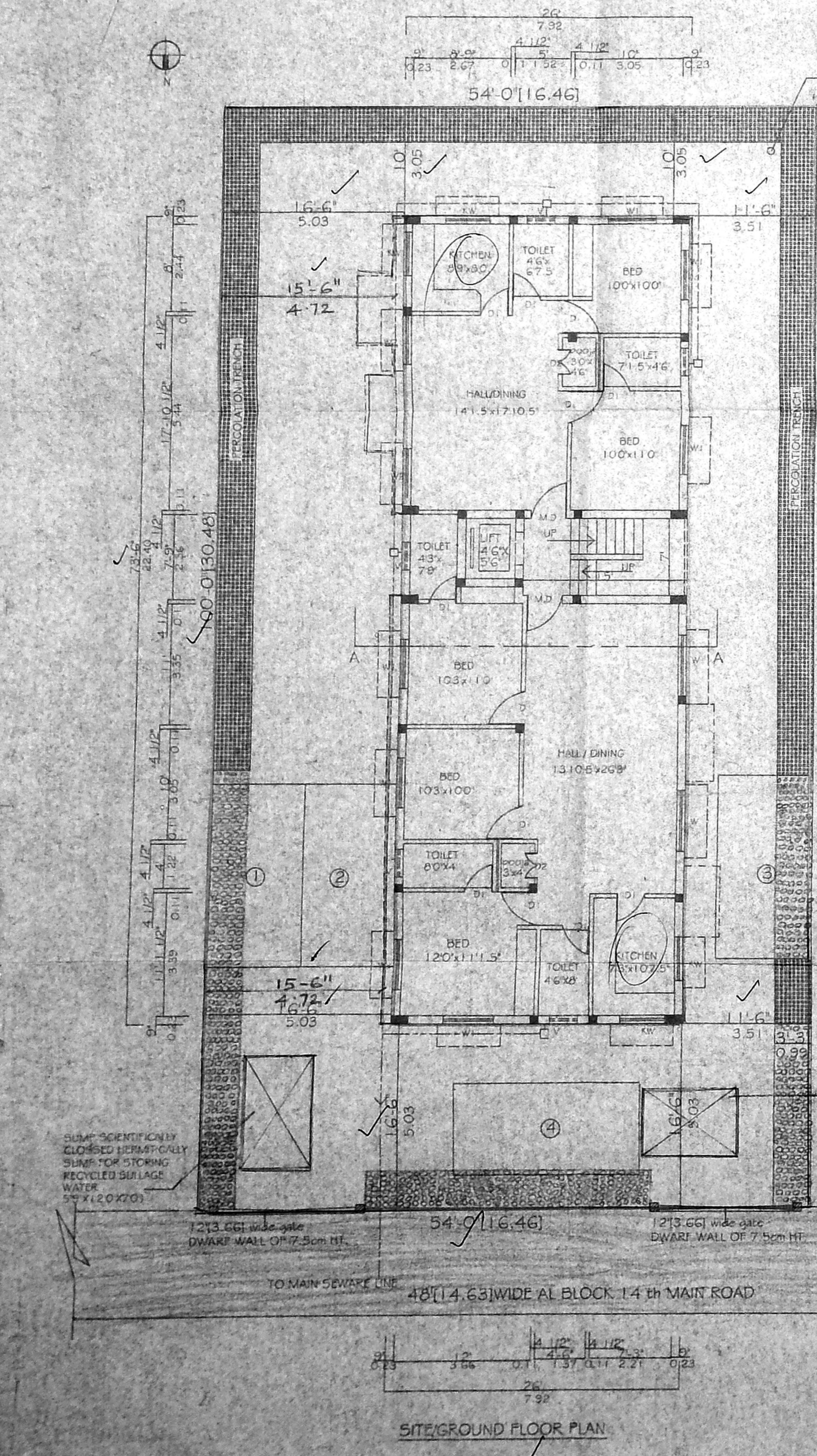

TYPICAL FLOOR PLAN (FIRST, SECOND & THIRD FLOOR)

TERRACE PLAN